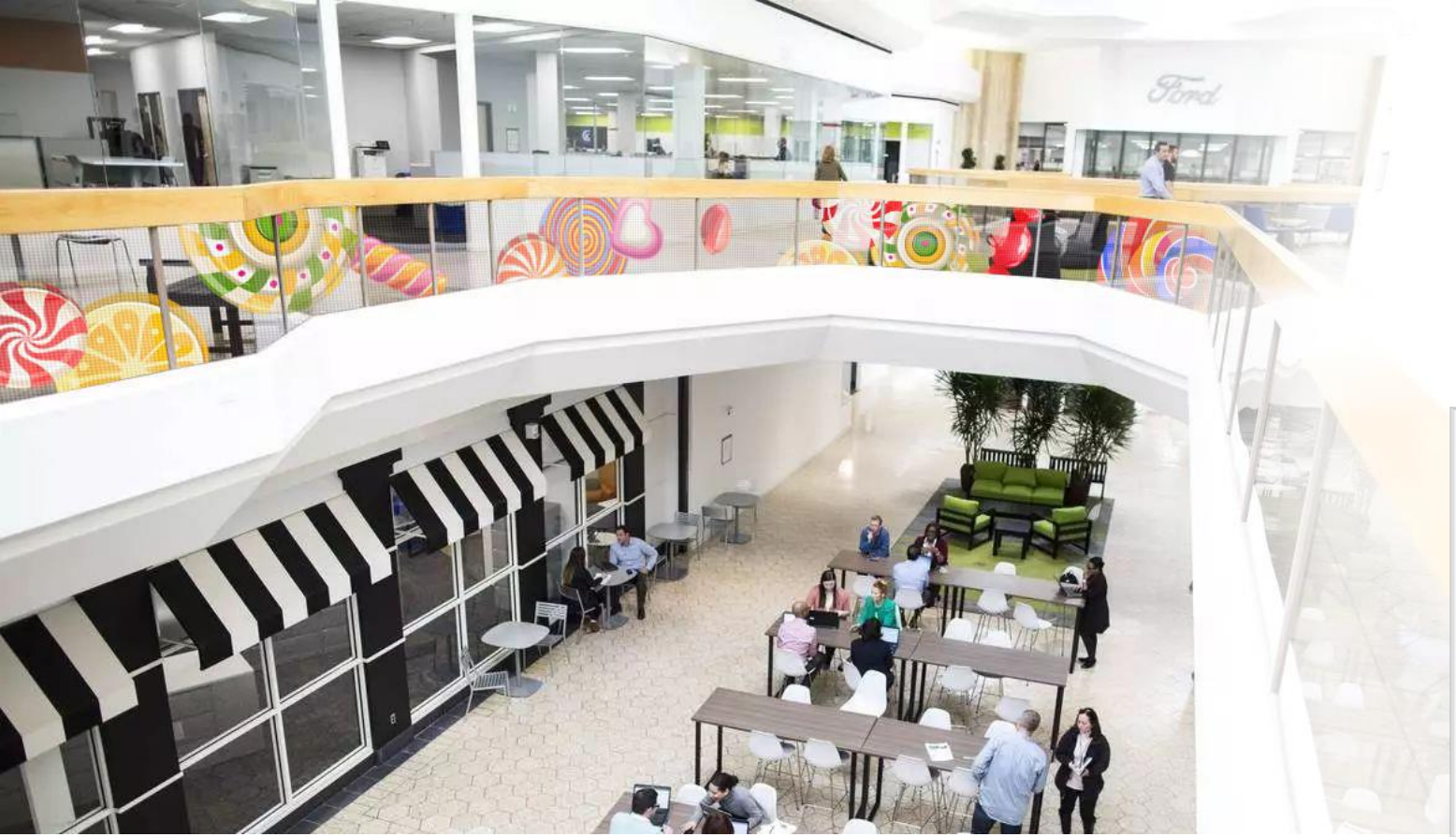

全新技術 Media FAÇADE for Building
薄膜穿透式全彩LED顯示看板

No restriction of places, Transparent LED
Product which can alternate current billboard and display

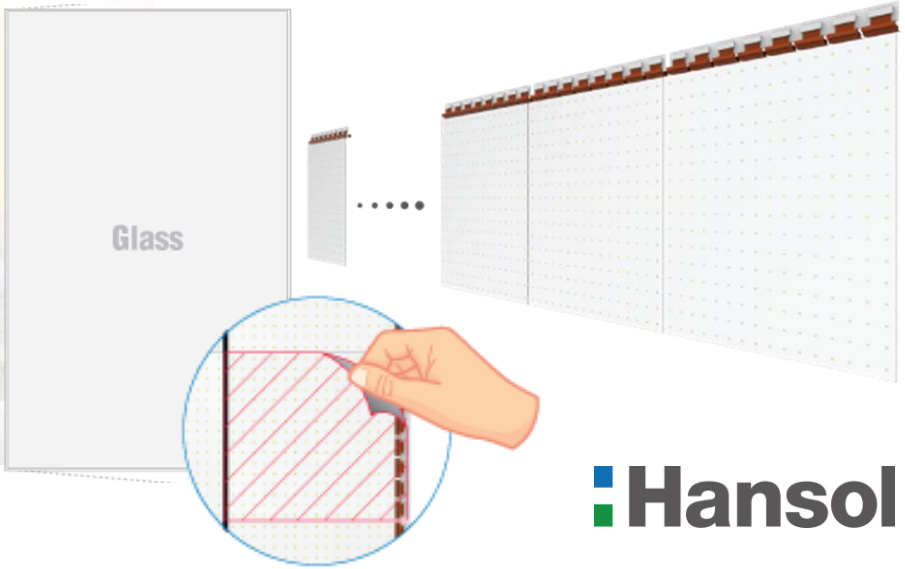

Hansol

Real Transparent LED Display

No limitation of location
Standardized Product, Indoor installation and windows Installation available

Easy Image Visualization
Android App applied, Easy Text and Image transmit

Curved Installation
Flexible Film is applied, Curved installation is possible

No Visual limitation
Product using transparent pole

Shatter-proof function
Glass Tape attaching method, When damaged, shatter-proof

Skin Protection
Anti UV coating, Being protected from Sunlight

薄膜式穿透LED為韓國Hansol Technics技術研發上市，諾亞在台獨家代理引進。

LED採薄膜貼附式材質，可快速安裝於任何玻璃面材質上，相較於穿透式LED燈條有著更高的穿透率、易安裝、輕量化及不破壞建築結構等優點。此外，由建築室內往外觀看整體視覺更為美觀並與環境融為一體。

適合安裝於商辦與公共建築玻璃帷幕牆、零售精品門市裝修造型或對外櫥窗、展覽發表科技行銷展示等會場應用。

NOVA media 諾亞媒體
NOVA MEDIA 官網
諾亞媒體股份有限公司
A 105台北市松山區南京東路四段1號7樓
T 02-2718-2099 統編:28469434
產品設計與服務請洽分機150

Transparent LED Module Product

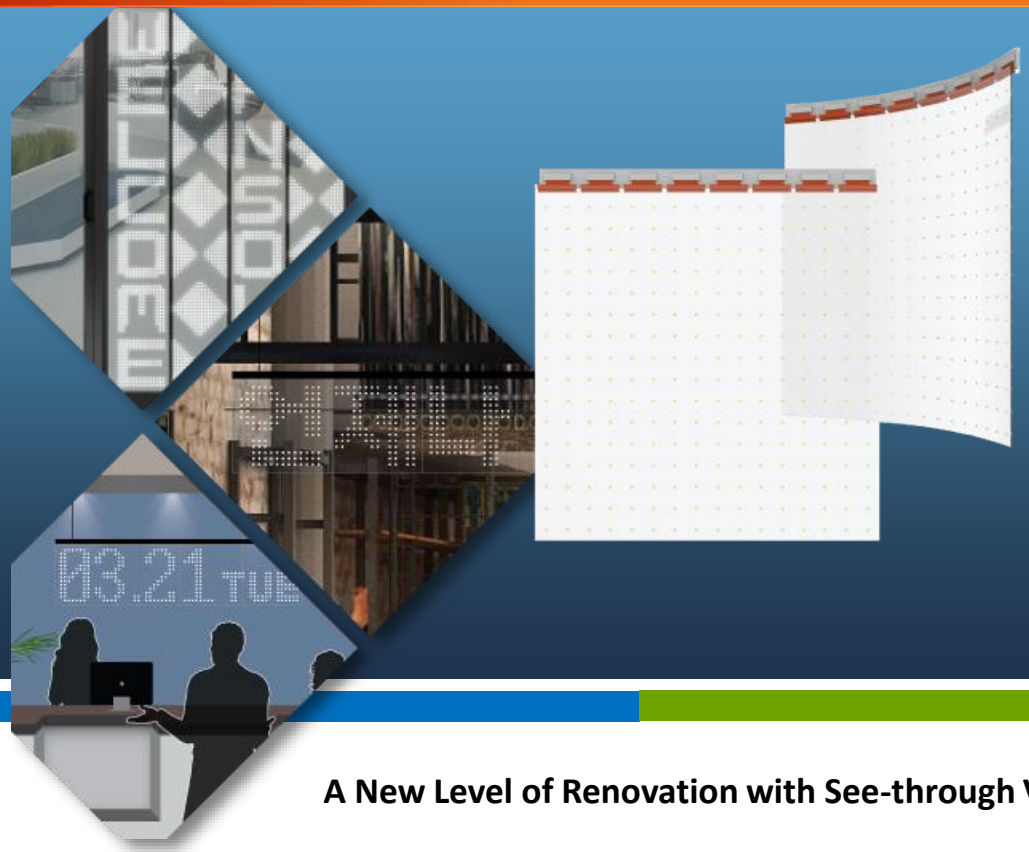

LED Pixel Pitch	P60	P30	P10	P7
dot/m²	256	1024	10000	20164
Module Size (mm)	600*480	482*482	320*320	224*228.3
Module Resolution	10*8	16*16	32*32	32*32
LED Drive mode	Static	Static	1/16	1/16
Power 220V watt (m² Max/Avg)	18 / 10 63 / 35	57 / 34 245 /146	15 / 9 147 /88	15 / 9 147 /88
Brightness (cd/m²)	4000 室內安裝 對外亮度	4000 室內安裝 對外亮度	1000 室內安裝 室內亮度	1000 室內安裝 室內亮度
Application	適用於建築高樓層安裝，大面積安裝顯示使用，可呈現中英文資訊及全彩的視覺輔助內容	適用於建築中低樓層安裝，一定顯示面積下使用，可呈現簡易多媒體影片及完整資訊內容	適用於低樓層或近距離門市安裝，在一定單位面積內可呈現較高畫質之影像與資訊內容	適用於低樓層或近距離門市安裝，在較小單位面積內可呈現較高畫質之影像與資訊內容

A New Level of Renovation with See-through View

Real Transparent LED Module Product divide into Normal LED and micro LED / MONO and COLOR.
Normal LED (P30、P7) Product is possible for simple text and image/picture transmission.
Micro LED (P60、P30、P710、P7) Product is possible for various text and high rise image Picture transmission.
If you value simpleness, you shall choose MONO, If you value Splendor, you shall choose COLOR.

韓國首爾公車站實際安裝案例

[Frame Type] Effective, Modern

[Curtain Type] Convenient, Simple

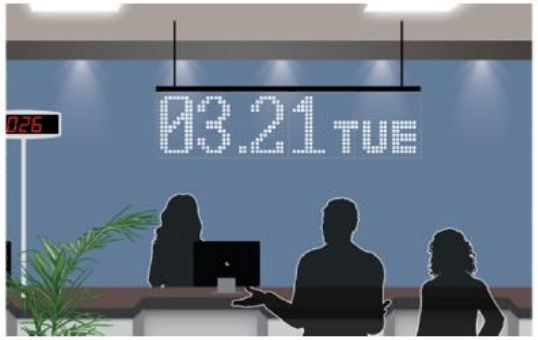

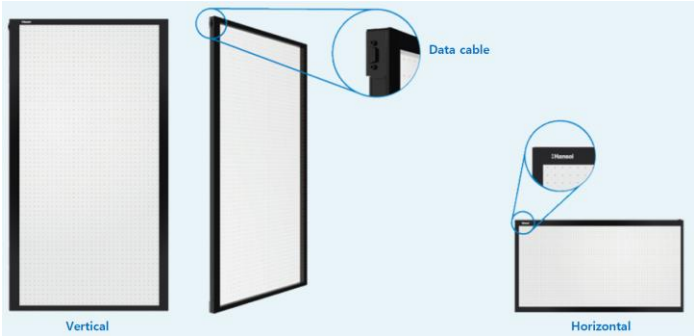

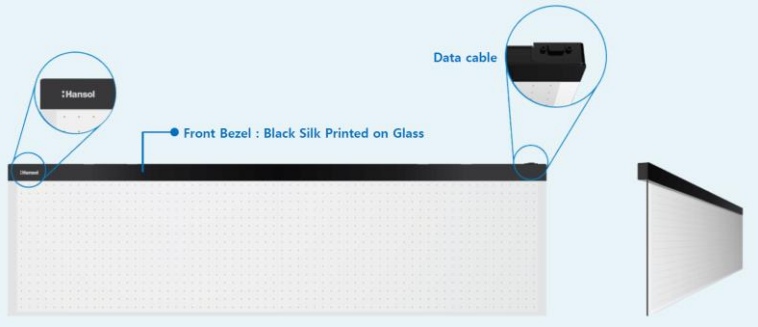

Dimension	700 x 1,242 x T3.8 mm (T3.0 Glass 포함)
Active Area	600mm x 1,200mm + α / 1,200mm + α x 600mm
LED Module Array	2-Module (H) x 4-Module (V)
LED Q'TY	2,048 LED (256LED x 8Modules)
Brightness	1,500 cd/m² (Mono) 6,500 cd/m² (RGB)
Power Consumption	72W (Max 120W)

Dimension	1,242 x 361 x T3.8 mm (T3.0 Glass 포함)
Active Area	1,200mm + α x 300mm
LED Module Array	4-Module (H) x 1-Module (V)
LED Q'TY	1,024 LED (256LED x 4Modules)
Brightness	1,500 cd/m² (Mono) 6,500 cd/m² (RGB)
Power Consumption	36W (Max 60W)