MBR-1100

1080p Solid-State Network Media Player

Palm size, light weight 1080p Media Player. Feature dynamic and engaging digital signs in designed locations to deliver customized information or advertisement instantly.

Stunning 1080p Quality

Despite its small size, there is no compromise to the functionality and performance—stunning graphics and 1080p video playback, smooth ticker message speed, real-time weather reports, up-to-date news displays and much more.

Easy and Flexible Usability

So much power is packed into such a small form factor. The MBR-1100 content management is centralized and remote. You can control playback schedule as well as turn on and off display all from your fingertips.

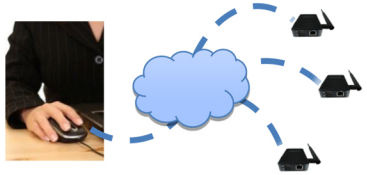

Quick & Easy Setup

Simply connect power, and then plug MBR-1100 into display's HDMI port to start to work. This small player weights only about deck of cards, can be stick at the back of screen with Velcro. Fits easily to space limited locations.

Technical Specification

Open Standards Supported
- HTML5, JavaScript, and CSS
- Android 4.4 API
- W3C SMIL for cross-platform management
- W3C Widgets for HTML delivery
- POPAI Digital Signage Content Standards, including:
- S1 (JPEG 480p baseline)
- S2 (JPEG 720p baseline)
- S4 (MPEG L2 audio)
- S5 (MP3 audio, 384Kbps)
- S6 (MPEG-1 SIF, 3Mbps CBR)
- S7 (MPEG-1 480p, 10Mbps CBR)
- S8 (MPEG-1 720p, 15Mbps CBR)
- S9 (MPEG-2 480p, 6Mbps CBR)
- S10 (MPEG-2 720p, 12Mbps CBR)
- S11 (H.264/MPEG-4 AVC, 480p, 6Mbps CBR)
- S12 (H.264/MPEG-4 AVC, 720p, 10Mbps CBR)
- E1 (PNG 24bpp+alpha, 480p)
- E2 (PNG 24bpp+alpha, 720p)
- E4 (VC-1/WMV9, MP@ML, 720p)
- E7 (MPEG-4 ASP, 480p, 10Mbps CBR)
- E8 (H.264/MPEG-4 AVC, 1080p, 20Mbps CBR)

Advanced Signage Features
- Remote commissioning
- AlwaysOn, AppLock to prevent unauthorized access
- StrongCache for continued playback even when network is not available

HTML5 Support
- Widgets for calendar, clock, news, weather, and web page integration
- HTML5 technologies including CSS and Javascript
- WebKit-based browser engine, same as Google Chrome™ and Apple Safari® browsers

Digital Signage Features
- Multi-zone screen layout, transparent PNG overlay, and graphical scrolling ticker
- Auto-play starts playing scheduled contents automatically when power is re-established
- Automatic error recovery with built-in WDT
- Real-time clock with backup clock battery

Content Management
- SignApps Express Utility
- 3rd party solution (optional license)

Connectivity
- Wi-Fi: 802.11 b/g/n
- HDMI 1.4 (Full-HD 1080p with audio)
- Micro USB for ADB
- Ethernet 10/100 BASE-T
- USB 2.0 x 2
- Optional 3G/4G mobile module via USB

Local Storage
- 8 GB flash memory (approx. 360 minutes of typical 720p video @3 Mbps)
- Micro SD card slot (support up to 32GB storage)

Supplied accessories
- HDMI extension cord (male to female)
- External 5dB Wi-Fi antenna
- Velcro
- VESA mount plate 100x100(mm)

Expansion Options
- 16GB/32GB micro SD/SDHC memory card

AC Adapter
- Input: 100-240V, 50-60 Hz, 0.5A Max.
- Output: 5.35V, 2A
- UL/CB/PSE certified power supplies
- Interchangeable connector system includes US plugs (Option for EU, UK and AUS plugs)

Environmental
- Operating temperature: 0 to 40°C
- Humidity: 10 to 85% @ 40°C, non-condensing

Dimensions for Product and Package
- Size: 107 mm x 68 mm x25.3 mm / 4.21″ x 2.68″ x 1″
- Weight: 108.1g / 0.24 lbs.
- Outer Carton Size: 480mmx425mmx387mm/18.89″x16.73″x15.23″
- Units per Outer Carton: 20

Certifications
- CE/FCC/VCCI/TELEC/CCC/IC

Warranty
- 1-year limited parts & labor

Product Photos

Retail advertisement demo
(Monitor not included)

諾 亞 媒 體
NOVA MEDIA

諾亞媒體股份有限公司

A 105台北市松山區南京東路四段1號7樓
T 02-2718-2099　統編：28469434

產品諮詢專線：
專案經理 黃立群 roy.huang@novamedia.com.tw
分機 158　手機 0939-397357
專案副理 陳靖昇 Peck.chen@novamedia.com.tw
分機 152　手機 0926-682568

XMP-6250

1080p Solid-State Network Media Player

Embrace the multimedia age with the XMP-6250 Media Player. Feature dynamic and engaging digital signs in designed locations to deliver customized information or advertisement instantly.

Effortless Setup

Setting up the XMP-6250 couldn't be easier. Simply power up the device and you are ready to go. Previous technology experience is not necessary, which reduces overall set up costs.

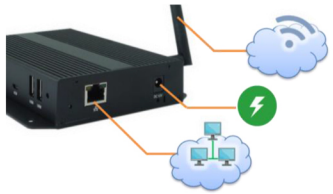

Easy and Flexible Usability

So much power is packed into such a small form factor. The XMP-6250 content management is centralized and remote. You can control playback schedule as well as turn on and off display all from your fingertips.

Minimal Maintenance

The robust XMP-6250 is designed for 24/7 usage with self-recovery mechanism and a fanless cooling system for minimal maintenance and maximum running time.

Technical Specification

Open Standards Supported
- HTML5, JavaScript, and CSS
- Android 4.4 API
- W3C SMIL for cross-platform management
- W3C Widgets for HTML delivery
- POPAI Digital Signage Content Standards, including:
- S1 (JPEG 480p baseline)
- S2 (JPEG 720p baseline)
- S4 (MPEG L2 audio)
- S5 (MP3 audio, 384Kbps)
- S6 (MPEG-1 SIF, 3Mbps CBR)
- S7 (MPEG-1 480p, 10Mbps CBR)
- S8 (MPEG-1 720p, 15Mbps CBR)
- S9 (MPEG-2 480p, 6Mbps CBR)
- S10 (MPEG-2 720p, 12Mbps CBR)
- S11 (H.264/MPEG-4 AVC, 480p, 6Mbps CBR)
- S12 (H.264/MPEG-4 AVC, 720p, 10Mbps CBR)
- E1 (PNG 24bpp+alpha, 480p)
- E2 (PNG 24bpp+alpha, 720p)
- E4 (VC-1/WMV9, MP@ML, 720p)
- E7 (MPEG-4 ASP, 480p, 10Mbps CBR)
- E8 (H.264/MPEG-4 AVC, 1080p, 20Mbps CBR)

Advanced Signage Features
- Remote commissioning
- AlwaysOn, AppLock to prevent unauthorized access
- StrongCache for continued playback even when network is not available

HTML5 Support
- Widgets for calendar, clock, news, weather, and web page integration
- HTML5 technologies including CSS and Javascript
- WebKit-based browser engine, same as Google Chrome™ and Apple Safari® browsers

Digital Signage Features
- Multi-zone screen layout, transparent PNG overlay, and graphical scrolling ticker
- Auto-play starts playing scheduled contents automatically when power is re-established
- Automatic error recovery with built-in WDT
- Real-time clock with backup clock battery

Content Management
- SignApps Express Utility
- 3rd party solution (optional license)

Connectivity
- Wireless: 802.11 b/g/n
- HDMI 1.4 (Full-HD 1080p with audio)
- Ethernet 10/100 BASE-T
- 3.5mm analog stereo audio out
- S/PDIF out
- USB 2.0 x 2
- Micro USB for ADB
- Optional 3G/4G mobile module via USB

Local Storage
- 8 GB eMMC built-in (approx. 360 minutes of typical 720p video @3 Mbps)
- Micro SD card slot (support up to 32GB storage)

Mounting kit
- Built-in wall mount bracket

Supplied accessories
- HDMI cable
- External 2dB Wireless antenna
- Velcro
- Power/Micro SD card brackets

Expansion Options
- 16GB/32GB micro SD/SDHC memory card

AC Adapter
- Input: 100-240V, 50-60 Hz, 0.5A Max.
- Output: 12V, 1.5A
- UL/CB/PSE certified power supplies
- Interchangeable connector system includes US plugs (Option for EU, UK and AUS plugs)

Environmental
- Operating temperature: -20 to 50°C
- Humidity: 10 to 85% @ 45°C, non-condensing
- Shock: IEC 60068-2-27 Table A.1 (railway related)
- Vibration: 1.5G @ 5-200Hz, random

Dimensions for Product and Package
- Size: 138.60mm x 128.10mm x 30.20mm / 5.45″ x 5.04″ x 1.19″
- Weight: 334.2g / 0.74lbs.
- Individual Package Size: 226mm x 172mm x 89 mm / 8.89″ x 6.77″ x 3.5″
- Outer Carton Size: 482mm x 390mm x 245mm / 18.97″ x 15.35″ x 9.64″
- Units per Outer Carton: 10

Certifications
- CE/FCC/IC

Warranty
- 1-year limited parts & labor

Product Photos

Retail advertisement demo
(Monitor not included)

諾 亞 媒 體
NOVA MEDIA

諾亞媒體股份有限公司

A 105台北市松山區南京東路四段1號7樓
T 02-2718-2099　統編：28469434

產品諮詢專線：
專案經理 黃立群 roy.huang@novamedia.com.tw
分機 158　手機 0939-397357
專案副理 陳靖昇 Peck.chen@novamedia.com.tw
分機 152　手機 0926-682568

門市媒體介面　數位建材設計　行業解決方案　數位行銷活動
數位看板應用整合服務商
LED LCD KIOSK Video wall Transparent Projector

XMP-6400

1080p Live TV + Signage Media Player

Turn the Entertainment Only TV into Advertisable Medium

XMP-6400 is world's first open standard HDMI-in media player. It easily converts the already installed sports TV into multi-purpose digital signage screen. Mix the in store promotion and event message along with sport's channel, customers will experience non-stopping sports game just like before and store owner can freely switch screen back and forth from full screen to multiple zone to add some store promotion or ticker message.

Technical Specification

Open Standards Supported
- HTML5, JavaScript, and CSS
- Android 4.4 API
- W3C SMIL for cross-platform management
- W3C Widgets for HTML delivery
- POPAI Digital Signage Content Standards, including:
- S1 (JPEG 480p baseline)
- S2 (JPEG 720p baseline)
- S4 (MPEG L2 audio)
- S5 (MP3 audio, 384Kbps)
- S6 (MPEG-1 SIF, 3Mbps CBR)
- S7 (MPEG-1 480p, 10Mbps CBR)
- S8 (MPEG-1 720p, 15Mbps CBR)
- S9 (MPEG-2 480p, 6Mbps CBR)
- S10 (MPEG-2 720p, 12Mbps CBR)
- S11 (H.264/MPEG-4 AVC, 480p, 6Mbps CBR)
- S12 (H.264/MPEG-4 AVC, 720p, 10Mbps CBR)
- E1 (PNG 24bpp+alpha, 480p)
- E2 (PNG 24bpp+alpha, 720p)
- E4 (VC-1/WMV9, MP@ML, 720p)
- E7 (MPEG-4 ASP, 480p, 10Mbps CBR)
- E8 (H.264/MPEG-4 AVC, 1080p, 20Mbps CBR)

Advanced Signage Features
- Remote commissioning
- AlwaysOn, AppLock to prevent unauthorized access
- StrongCache for continued playback even when network is not available
- Multi-zone screen layout, transparent PNG overlay, and graphical scrolling ticker
- Automatic error recovery with built-in WDT

HTML5 Support
- Widgets for calendar, clock, news, weather, and web page integration
- HTML5 technologies including CSS and Javascript
- WebKit-based browser engine, same as Google Chrome™ and Apple Safari® browsers

Content Management
- SignApps Express utility
- 3rd party solution (optional license)

Connectivity
- WiFi: 802.11 b/g/n (2.4 GHz)
- HDMI 1.4 output (Full-HD 1080p with audio)
- VGA out
- Ethernet 10/100 BASE-T
- USB 2.0 x 3
- HDMI 1.4 input with HDCP (HD 720p with audio)
- 3.5mm analog stereo audio out
- S/PDIF out
- RS-232
- Micro USB for ADB
- Optional 3G/4G mobile module via USB
- AniBeacon™ (BLE)

Local Storage
- 8 GB eMMC built-in (approx. 360 minutes of typical 720p video @3 Mbps)
- Micro SD card slot (support up to 32GB storage)

Mounting kit
- Built-in wall mount bracket

Supplied accessories
- HDMI cable
- External 2dB Wi-Fi antenna
- Velcro
- Power/Micro SD card brackets

Expansion Options
- 16GB/32GB micro SD/SDHC memory card

AC Adapter
- Input: 100-240V, 50-60 Hz, 0.5A Max.
- Output: 12V, 1.5A
- UL/CB/PSE certified power supplies
- Interchangeable connector system includes US plugs (Option for EU, UK and AUS plugs)

Environmental
- Operating temperature: 0 to 50°C
- Humidity: 10 to 85% @ 40°C, non-condensing

Dimensions for Product and Package
- Size: 138.60mm x 128.10mm x 30.20mm / 5.45" x 5.04" x 1.19"
- Weight: 366 g / 0.8 lbs.
- Individual Package Size: 226mm x 172mm x 89 mm / 8.89" x 6.77" x 3.5"
- Outer Carton Size: 482mm x 390mm x 245mm / 18.97" x 15.35" x 9.64"
- Units per Outer Carton: 10

Certifications
- CE/FCC/IC

Warranty
- 1-year limited parts & labor

Product Photos

Sports bar advertisement TV demo
(Monitor not included)

諾 亞 媒 體
NOVA MEDIA

諾亞媒體股份有限公司

A 105台北市松山區南京東路四段1號7樓
T 02-2718-2099　統編：28469434

產品諮詢專線：
專案經理 黃立群 roy.huang@novamedia.com.tw
分機 158　手機 0939-397357
專案副理 陳靖昇 Peck.chen@novamedia.com.tw
分機 152　手機 0926-682568

門市媒體介面　數位建材設計　行業解決方案　數位行銷活動
數位看板應用整合服務商
LED LCD KIOSK Video wall Transparent Projector

HDMI 2.0 HTML 5

XMP-7300

Ultra HD Web Appliance

Rugged Device | Wide Operation Temperature (Max 50°c) | Energy Saving | IP Streaming | Support Touch | Responsive Design

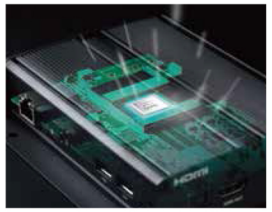

Quad-Core Graphic Engine

High performance meets high quality

Best performance with excellent energy saving – all packed in an unfailingly powerful quad-core graphic engine. No matter what project scale and complexity, your animations remain in the best condition around the clock.

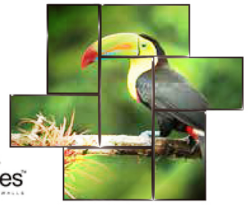

AnyTiles

AnyTiles for professionals seeking the best video walls

IAdea's award-winning AnyTiles built in as part of XMP-7300, the pixel perfect and infinitely scalable technology is contoured for system integrators seeking the highest standard of video wall solutions.

True 4K anytime, any format , any angle

Your content will never be the same with IAdea True 4K technology. No limitation, no compromise on multiple zones and viewing modes. XMP-7300 brings you a whole new definition of 4K.

Product Photos & Mounting Solutions

Bracket

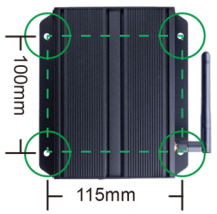

Velcro

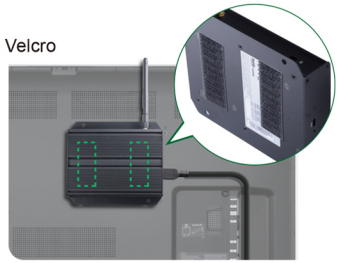

Technical Specification

Open Standards Supported

- HTML5, JavaScript, and CSS
- Android 4.4 API
- W3C SMIL for cross-platform management
- W3C Widgets for HTML delivery

Video Format Supported

- H.265/HEVC up to 4K (3840x2160)
- H.264/AVC up to 1080p (1920x1080)
- MPEG-4 up to 1080p (1920x1080)
- MPEG-2 up to 1080p (1920x1080)
- MPEG-1 up to 1080p (1920x1080)
- VC-1 up to 1080p (1920x1080)

Image Format Supported

- JPEG
- PNG

Audio Format Supported

- MPEG Audio (MP3)

Advanced Signage Features

- Remote commissioning
- AlwaysOn, AppLock to prevent unauthorized access
- StrongCache for continued playback even when network is not available

HTML5 Support

- Widgets for calendar, clock, news, weather, and web page integration
- HTML5 technologies including CSS and Javascript
- WebKit-based browser engine, same as Google Chrome™ and Apple Safari® browsers

Digital Signage Features

- Multi-zone screen layout, transparent PNG overlay, and graphical scrolling ticker
- Auto-play starts playing scheduled contents automatically when power is re-established
- Automatic error recovery with built-in WDT
- Real-time clock with backup clock battery

Content Management

- SignApps Express Utility
- 3rd party solution (optional license)

Connectivity

- Gigabit Ethernet
- Wireless: 802.11 b/g/n (2.4 GHz)
- HDMI 2.0 (3840x2160 @60fps)
- Micro USB for ADB
- USB 2.0 x 2
- 3.5mm analog stereo audio out
- S/PDIF out
- AniBeacon™ (BLE)
- Optional 3G/4G mobile module via USB

Local Storage

- 8GB/16GB eMMC built-in
- Micro SD card slot (card replaces internal storage)

Mounting Kit

- Built-in wall mount bracket

Supplied Accessories

- HDMI cable
- External 2dB Wireless antenna
- Velcro
- Power /Micro SD card brackets

Expansion Options

- 16GB/32GB micro SD/SDHC memory card

AC Adapter

- Input: 100-240V, 50-60 Hz, 0.5A Max.
- Output: 12V, 1.5A
- UL/CB/PSE certified power supplies
- Interchangeable connector system includes US plugs (Option for EU, UK and AUS plugs)

Environmental

- Operating temperature: -20 to 50°C
- Humidity: 10 to 85% @ 45°C, non-condensing
- Shock: IEC 60068-2-27 Table A.1 (railway related)
- Vibration: 1.5G @ 5-200Hz, random

Dimensions for Product & Package

- Size:
  143.60mm(W)x 128.13mm(H)x 33.65mm(D)
  5.65"(W) x 5.04"(H) x1.32"(D)
- Weight: 478 g / 1.05 lbs.
- Individual Package Size:
  226mm(W) x 172mm(H) x 89mm(D)
  8.89"(W) x 6.77"(H) x 3.5"(D)
- Outer Carton Size:
  482mm(W) x 390mm(H) x 245mm(D)
  18.87"(W) x 15.35"(H) x 9.64"(D)
- Units per Outer Carton: 10

Certifications

- CE/FCC/IC

Warranty

- 1-year limited parts & labor

諾亞媒體 NOVA MEDIA

諾亞媒體股份有限公司

A 105台北市松山區南京東路四段1號7樓

T 02-2718-2099 統編:28469434

產品諮詢專線:

專案經理 黃立群 roy.huang@novamedia.com.tw

分機 158 手機 0939-397357

專案副理 陳靖昇 Peck.chen@novamedia.com.tw

分機 152 手機 0926-682568